

Bio-logic® AuDX®, AuDX® PRO and NavPRO ONE® Viewing and printing test results

Quick start guide

Doc. No.7-26-1382-EN/00

Part No. 7-26-13802-EN



Quick Guide:

Bio-logic® AuDX®, AuDX®PRO and NavPRO ONE® Viewing and printing test results

▶ How to view patient test results

The image contains four screenshots of the Bio-logic mobile application interface, arranged in a 2x2 grid. Red arrows point from text annotations to specific UI elements.

- Top-left screenshot:** Shows the main menu with three large buttons: "Audio: SC REENING" (red), "DPOAE Quick: SCREENING" (yellow), and "DPOAE Quick: STANDARD" (yellow). At the bottom, there is a toolbar with a green patient icon. An annotation "Select the green patient icon." points to this icon.
- Top-right screenshot:** Titled "Select Patient", it shows a list of patients: PEREZ JUAN (2), GONZALEZ PEDRO (4), JONES TOM (5), and three sessions from 2015 and 2014. A magnifying glass icon is in the bottom toolbar. An annotation "Select a patient from the list, or ..." points to the patient list, and another annotation "... press on the magnifying glass icon to search for a patient." points to the magnifying glass icon.
- Bottom-left screenshot:** Shows the same main menu as the top-left. The green patient icon in the bottom toolbar is now highlighted with a blue border. An annotation "Press to view list of test results for the selected patient." points to this icon.
- Bottom-right screenshot:** Titled "TEST DEMO", it shows a list of test results for a patient named MAGIC. The list includes "Audiometria" (16.04.2015 15:48), "BASD bg" (13.04.2015 07:32), "BASD" (12.11.2014 10:47), and "Audiometria" (29.10.2014 12:08). Each entry has a status icon (checkmark, warning, or error). A printer icon is in the bottom toolbar. An annotation "List of patient results" points to the list, and another annotation "Press to print" points to the printer icon.

▶ How to print patient test results

You can select a stored test to print as indicated above. To print a test after you have finished it and saved the data, press the printer icon  at the bottom of the screen. The list of tests performed for the current session will be displayed. You can print the test results as "Session", or enter patient details.

Quick Guide:

Bio-logic® AuDX®, AuDX®PRO and NavPRO ONE® Viewing and printing test results

Select which tests you want to print.

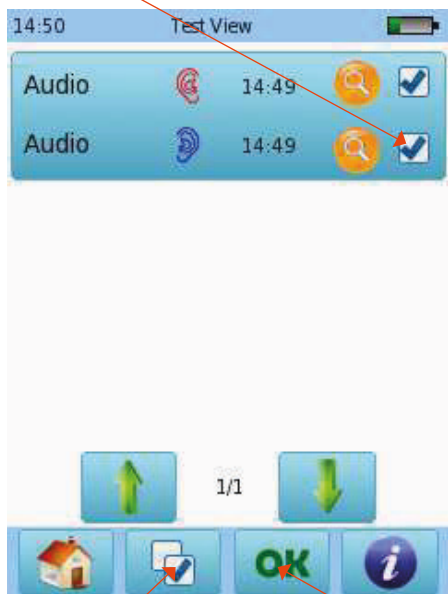

Press this button to clear all check marks.

Press OK when test selection is complete

You may enter patient details before printing

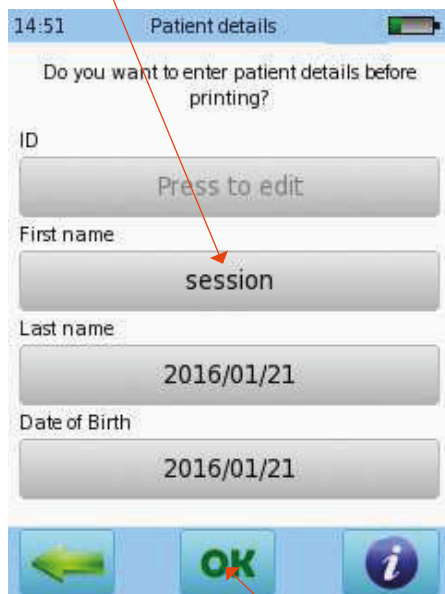

Press OK to print as Session, or ...

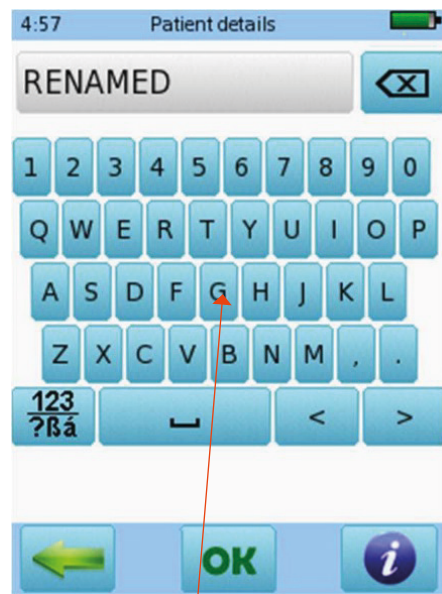

Enter patient details using keyboard

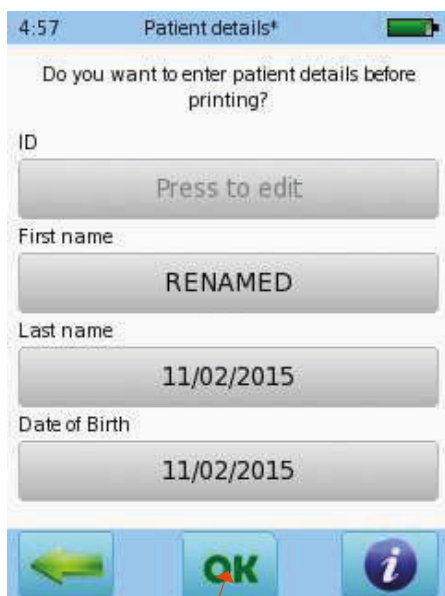

Press OK to print with patient name

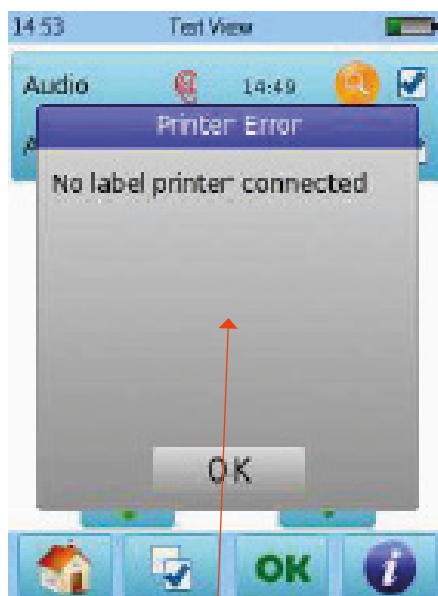

An error message will appear if the device is not connected to a label printer or a computer with Bio-link® Direct Print (see below for details)

Quick Guide:

Bio-logic® AuDX®, AuDX®PRO and NavPRO ONE® Viewing and printing test results

▶ **Printing on label**



Connect the label printer cable to the printer and to the grey connector on the device



Your label(s) will print (one or more, depending on how many tests you have selected).

▶ **Printing using Bio-link direct print**

Install the Bio-link® software, which includes Direct Print utility, on a PC. This will install this icon . Double click to launch Direct Print. The icon will appear on you taskbar to indicate it is running in the background and available to print.

If you open Bio-link software, Direct Print is paused. Close Bio-link and Direct Print will resume.

Connect the USB cable to the PC and to the USB port on the Bio-logic device.



Quick Guide:

Bio-logic® AuDX®, AuDX®PRO and NavPRO ONE® Viewing and printing test results

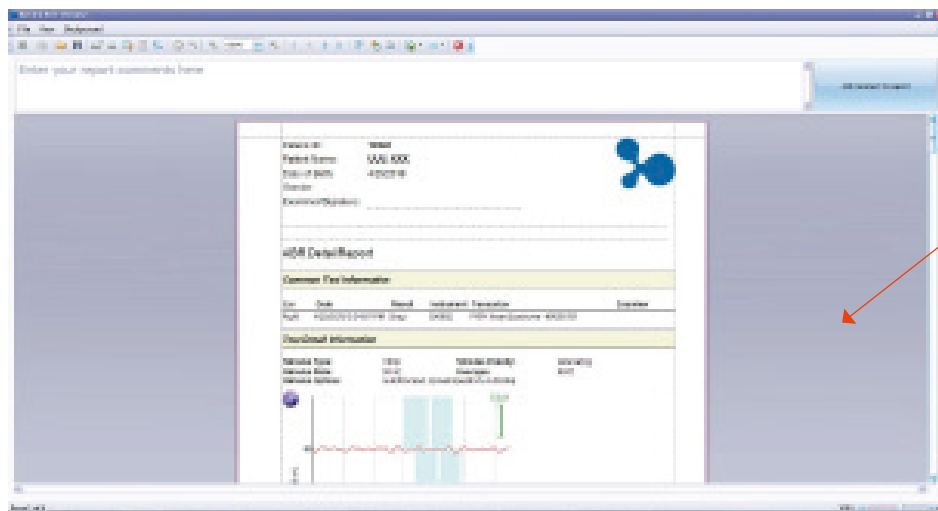

A preview of the printout will open on the PC. Select File-Export Document PDF

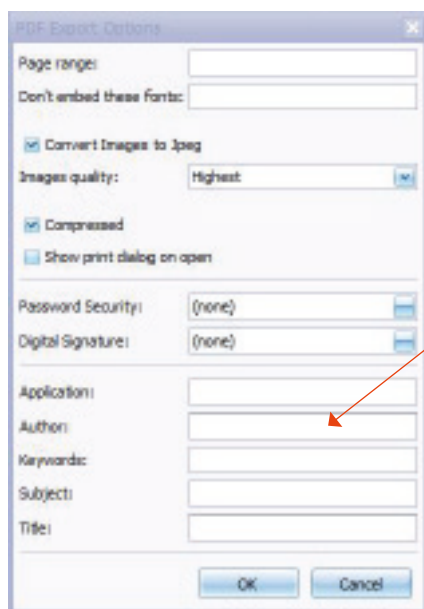

'PDF Export Options' window opens. Clicks OK. "Save as" document name if desired. Select the location where you would like to save it and press save.

Quick Guide:

Bio-logic® AuDX®, AuDX®PRO and NavPRO ONE® Viewing and printing test results

Quick Guide Information

Release date: 2017-01-11

Revision: 02

Valid from: Firmware Rev. 2.1, Mira PC Software Rev. 1.6.4

Applies to: Model: SOH100098, all web descriptions

All mentioned items, products, brands and trademarks are registered or owned by the mentioned companies.

All information, illustrations, and specifications provided within this manual are based on the latest product information available at the time of publication. PATH medical reserves the right to make changes at any time without notice.

Please note that not all products displayed on our webpage or advertising materials are available in all territories.

Please contact your local distributor or PATH medical for further information.

The latest revision of the Quick Start Guide is available online at www.pathme.de/download.

Errors and omissions excepted.

Copyright Notice

No part of this manual may be reproduced, translated, stored, or transmitted, in any form or by any means, electronic, mechanical, photocopying, recording, or otherwise, without the prior written consent of PATH medical GmbH.

Copyright © 2016 PATH medical GmbH

PATH medical GmbH
Landsberger Straße 65
82110 Germering
Germany
Tel: +49 89 800 76 502
Fax: +49 89 800 76 503
Internet: www.pathme.de